

SPANIERMAN: ESTATES & COLLECTIONS DAY 1

Auction

02 June 2022

11:00 am et

Rago

333 North Main Street

Lambertville NJ

t 609 397 9374

f 609 397 9377

ragoarts.com

bid@ragoarts.com

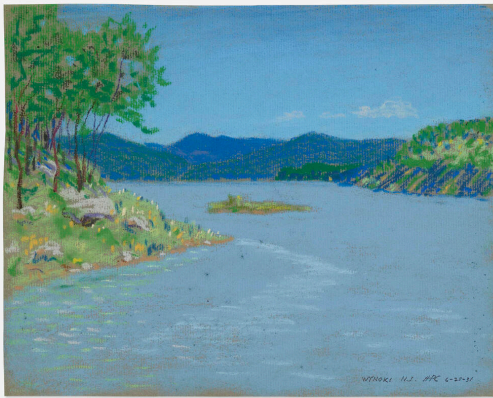
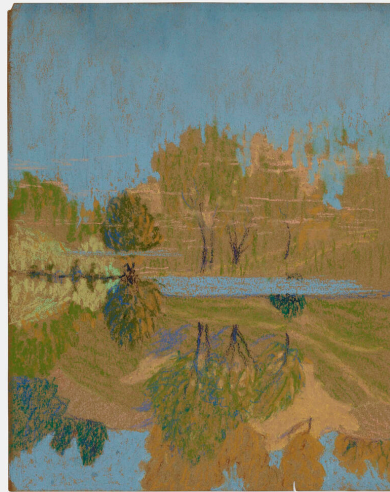

145

HUGH CHRISP

Raft's Pond Valley; Wynoki, NJ; Lake Scene (three works)

pastel on paper

8 h × 10 w in (20 × 25 cm)

Signed, dated and inscribed to lower edge of one work 'Wynoki N.J. HPC 6-28-31'. Titled and dated to lower edge of additional work 'November 4-33 Raft's Pond Valley'.

Estimate: \$1,000–1,500

Result: \$250

RAGO